

# MONTHLY MEMBERSHIP PROGRESS REPORT

LOCATION NEBRASKA

District 38 O

Results as of: 6/30/2023

Clubs			
RESULTS FOR 2022-2023			
QUARTER	NEW CLUB GOAL	NEW CLUBS	DROPPED CLUBS
JULY/AUG/SEPT	0	0	0
OCT/NOV/DEC	0	0	0
JAN/FEB/MAR	0	0	0
APR/MAY/JUNE	1	0	0

Members			
RESULTS FOR 2022-2023			
QUARTER	MEMBER GROWTH NET GOAL	MEMBER GROWTH ACTUAL	DROPPED MEMBERS ACTUAL (including transfers)
JULY/AUG/SEPT	6	8	15
OCT/NOV/DEC	6	13	16
JAN/FEB/MAR	6	13	7
APR/MAY/JUNE	6	15	27

**GOALS AND ACTUAL NEW CLUBS CUMULATIVE**



**GOALS AND ACTUAL MEMBERS CUMULATIVE**

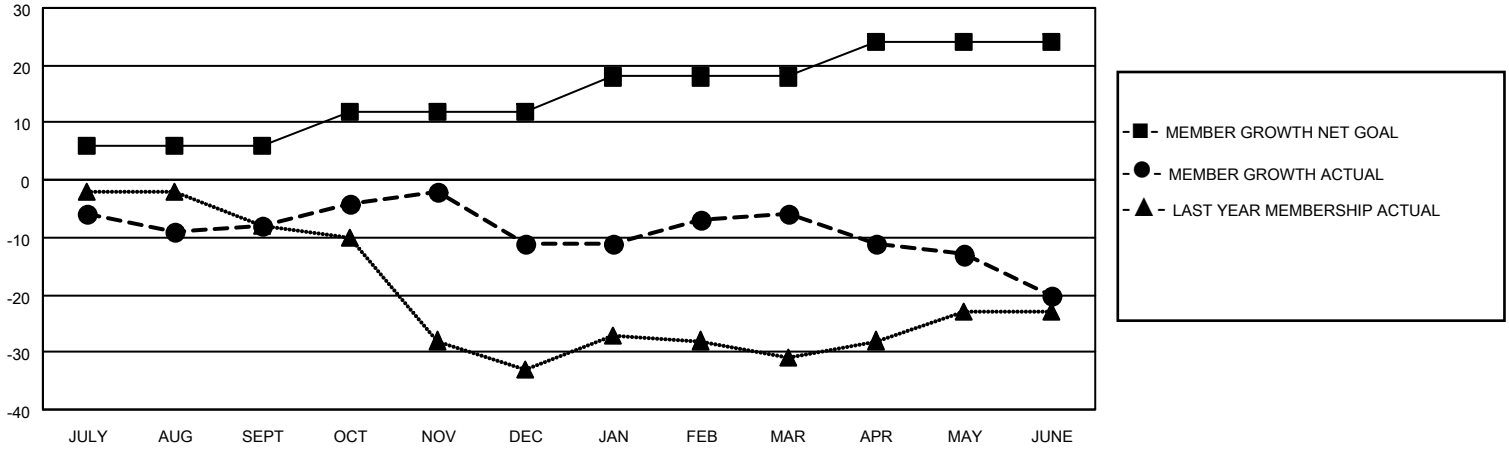

DROPPED CLUBS: 0	14 CLUBS OF 24 ADDED 1 OR MORE NEW MEMBERS	<p style="text-align: center;"><u>GENDER DISTRIBUTION</u></p> <table style="width: 100%; border: none;"> <tr><td style="width: 60%;">MALE</td><td style="text-align: right;">554 (75.68%)</td></tr> <tr><td>FEMALE</td><td style="text-align: right;">178 (24.32%)</td></tr> <tr><td>NON BINARY</td><td style="text-align: right;">0 (0.00%)</td></tr> <tr><td>PREFER NOT TO ANSWER</td><td style="text-align: right;">0 (0.00%)</td></tr> </table>	MALE	554 (75.68%)	FEMALE	178 (24.32%)	NON BINARY	0 (0.00%)	PREFER NOT TO ANSWER	0 (0.00%)				
MALE	554 (75.68%)													
FEMALE	178 (24.32%)													
NON BINARY	0 (0.00%)													
PREFER NOT TO ANSWER	0 (0.00%)													
<p style="text-align: center;"><u>DROPPED MEMBERS</u></p> <table style="width: 100%; border: none;"> <tr><td style="width: 70%;">DECEASED</td><td style="text-align: right;">11</td></tr> <tr><td>CLUB CANCELLED</td><td style="text-align: right;">0</td></tr> <tr><td>OTHER</td><td style="text-align: right;">54</td></tr> <tr style="border-top: 1px solid black;"><td>TOTAL</td><td style="text-align: right;">65</td></tr> </table>	DECEASED	11	CLUB CANCELLED	0	OTHER	54	TOTAL	65	<p style="color: blue; text-decoration: underline;">CLICK HERE FOR CUMULATIVE MEMBERSHIP DATA</p>	<table style="width: 100%; border: none;"> <tr><td style="width: 60%;">TOTAL FAMILY UNIT MEMBERS</td><td style="text-align: right;">120</td></tr> <tr><td>FAMILY MEMBERS PAYING HALF DUES</td><td style="text-align: right;">60</td></tr> </table>	TOTAL FAMILY UNIT MEMBERS	120	FAMILY MEMBERS PAYING HALF DUES	60
DECEASED	11													
CLUB CANCELLED	0													
OTHER	54													
TOTAL	65													
TOTAL FAMILY UNIT MEMBERS	120													
FAMILY MEMBERS PAYING HALF DUES	60													